

SID W. RICHARDSON FOUNDATION



ANNUAL REPORT 2010



CONTENTS

About the Sid W. Richardson Foundation and Its Founder

2

“Farewell,” But Not “Goodbye”

4

Open for Conversation

5

Statement of Assets and Liabilities

6

Grant Guidelines

8

Grants for Education

11

Grants for Health

19

Grants for Human Services

23

Grants for Cultural Organizations

33

Grants Approved in Prior Years, Paid in 2010

37

Board of Directors and Staff

38

Sid Richardson Museum Staff

39

ABOUT THE SID W. RICHARDSON FOUNDATION AND ITS FOUNDER

Sid Williams Richardson established the Richardson Foundation in 1947 for the purpose of supporting organizations that serve the people of Texas. Throughout the years, the directors and staff have sought to fulfill his vision by providing grants primarily to educational, health, human service, and cultural organizations. When substantial income from assets from the late Mr. Richardson's estate became available in 1962, the Foundation began its current program of distributing major grants, which have totaled \$379,215,980.

A lifelong resident of Texas, Mr. Richardson was born on April 25, 1891, in the East Texas town of Athens. Although his interests reached beyond Texas and his personal contacts were worldwide, he retained his utmost concern for the people of his home state. For this reason, he provided in the Foundation's charter that all grants be awarded to recipients within the state of Texas.

Oil, cattle, and land formed the basis of his lifework. His fortune paralleled the boom and bust nature of the petroleum industry in its early years, but his inherent drive for accomplishment, coupled with his keen insight into human nature and sincere interest in people, contributed more than anything else to his success. He had an amazing instinct about people.

His capacity for generating and maintaining real friendships was exceptional, and he loved to be around true friends. His friends knew him as a man of great courage, yet soft-spoken, kind, sentimental, and loyal to everyone who befriended him.

Mr. Richardson was as much at home with cowboys in a country cafe as dining in fine New York restaurants. He was in no sense extravagant or flamboyant, however, and he was unimpressed with ostentatiousness and people who practiced it.

He had a strong desire to create and build, and his entrepreneurship led him to accept challenges and pursue them time and time again. He was known for his ability to condense complicated situations into simple "horse sense" that endeared him to presidents and business executives. When once asked to describe his own business philosophy, he said, "I guess my philosophy of business life is: Don't be in too big of a hurry, don't get excited, and don't lose your sense of humor."

His reputation as a tireless dealmaker stayed with him to the end of his life. After a full day's work, he died quietly in his sleep on September 30, 1959.

In addition to Mr. Richardson's business dealings, a love for Western art emerged from his ranching experience, which provided him with vivid impressions of the Old West.

He became an avid collector of paintings by Frederic Remington and Charles M. Russell. He thought they captured, better than any other artists, the vitality, color, and motion that he had always associated with the West. Today, these magnificent paintings are on permanent exhibit in Fort Worth, Texas, in the Sid Richardson Museum, which is supported by the Foundation. Since the museum opened in 1982, approximately one million visitors from all 50 states and 68 countries have come to view the paintings.

Mr. Richardson continues to have a tremendous impact on his native state through the broad and diverse programs of the Richardson Foundation.



SID W. RICHARDSON

Amon G. Carter Papers, Special Collections, Mary Couts Burnett Library, Texas Christian University

“FAREWELL,” BUT NOT “GOODBYE”

The year 2010 was Val Wilkie’s final full year as head of the Sid W. Richardson Foundation. As we look back at 2010 for this report, we cannot help but reflect on the nearly four decades that Val was at the helm of the Foundation.

Over the course of 2010, the Foundation continued to do the work that is the hallmark of the decades of Val’s stewardship of the Foundation’s resources and good name. Education was at the forefront, with funding and Val’s personal leadership devoted to improving the quality of education for children all across Texas. The Foundation invested in health care, from providing funding for neighborhood clinical services for the neediest among us to investing in medical research that will help shape the health care future of our state and nation. Over a year when public and private resources were strained by recession, the Foundation funded organizations helping the citizens of Fort Worth meet their basic needs and those of their families. The Foundation continued its support of the performing arts, museums, and other cultural amenities that contribute to the quality of life throughout North Texas.

And, as he has done for 38 years, Val Wilkie led the people of our community to put aside their differences and work together for the common good. He mentored young and old and enriched the lives of everyone who had the good fortune to work with him or share his friendship. Education, health care, human services, and the arts, in Fort Worth and across the state— Val is leaving them better than he found them when Perry Bass called him from New England to Texas in the summer of 1973.

As you have taken the time to read this piece, I am confident you are included in the “we” recently spoken by the Foundation’s chairman, Ed Bass, while reflecting on Val’s service:

We all share one thing in common: Val has in some way over the past four decades touched our lives. He has been a friend, advisor, mentor, and more to all of us.

On June 30, 2011, the Foundation said farewell, but not goodbye, to Val. He will continue to work for the betterment of our community and state over the next chapter of his career of service. “Retirement” is not in his vocabulary. From his new office in downtown Fort Worth, Val will continue to mentor, advise, counsel, and cajole our citizens to do good, to be better.

To Val Wilkie, friend, advisor, mentor, and more, we thank you.

Pete Geren
President

OPEN FOR CONVERSATION

A

year ago in the annual report for the Foundation, I looked back over my 37 years of service to the Foundation and the nonprofit organizations in Fort Worth and across Texas, and then ahead to my approaching retirement.

Now that milestone has been reached.

I leave the Foundation with a mixture of feelings. First and foremost, I feel great satisfaction and pride in all that we have accomplished together, the involvement and support of the Board, the dedication and caring of our outstanding staff, and the extraordinary commitment of all of you in the nonprofit community who have been our partners and given so much of yourselves to realize the goals you set in serving the thousands of people in our community and across the state.

Of course, I will always miss my daily association with so many of you; however, I do have an office in the Wells Fargo bank tower where I will be available for conversations on issues of our mutual interest.

Finally, I want to welcome and congratulate Pete Geren as he assumes the leadership of the Foundation. He is an outstanding individual and leader who is an ideal choice to continue the role of the Foundation in assisting all of our nonprofit friends in carrying on their important missions. – Valleau Wilkie, Jr.



PETE GEREN AND VALLEAU WILKIE, JR.

Glen E. Ellman

STATEMENT OF ASSETS AND LIABILITIES

Year Ended December 31, 2010

Cash and Short-term Cash Investments	\$47,630,113
Accounts and Other Receivables	759,061
Marketable Securities at fair value	123,433,789
Hedge Funds at fair value	85,686,393
Mineral Interests at fair value	11,900,000
Real Estate at fair value	25,214,518
Other Assets at fair value	<u>104,865,110</u>
	<u>\$399,488,984</u>

At December 31, 2010, the Foundation owed \$5,757,000 on balance of unpaid grants.

Other liabilities totaled \$3,294,331 including accounts payable.

Net income was \$2,494,381 after payment of federal excise taxes of \$230,480.

The distributable amount for grants is based on the fair value of investment assets.



TEACH FOR AMERICA - RIO GRANDE VALLEY

Chartered in the Rio Grande Valley in 1991, **Teach For America** has recruited more than 1,200 teachers, who have taught over 140,000 students across 16 districts. It recruits outstanding recent college graduates who commit to teach at least two years in a low-income community. With rigorous training and ongoing support, these teachers work relentlessly to ensure that students growing up in low-income areas are provided the educational opportunities they deserve. Upwards of 140 Teach For America alumni live and work in South Texas, with more than 90 percent of them working at the center of the organization's efforts as pioneers of education reform initiatives, award-winning teachers, and leaders of high-performing schools in its region's lowest-income neighborhoods. In 2010, 194 Teach For America teachers worked in 12 school districts to unleash the potential of over 16,300 children growing up in low-income communities of South Texas. (www.teachforamerica.org)

GRANT GUIDELINES

ELIGIBILITY

- 1) To qualify for consideration for a grant, an organization must have received a determination letter (or letters) from the Internal Revenue Service indicating that it is an organization described in Section 501(c)(3) of the Internal Revenue Code of 1986 and is treated as other than a private foundation within the meaning of Section 509(a) of the Code.
- 2) An organization may also qualify if it falls within the terms of Section 170(c)(1) and the contribution requested is to be used exclusively for public purposes.
- 3) Grant requests must be limited to programs and projects within the state of Texas.
- 4) The Foundation provides support for programs in some aspects of education and health on a statewide basis; however, grants are limited to our local area for human services and cultural institutions.
- 5) No grants can be made to individuals.

APPLICATION PROCESS

- 1) The Foundation requests a preliminary inquiry, in the form of a letter, briefly describing the project or program and including an IRS determination letter, prior to the filing of a formal application.
- 2) Based on its review of the preliminary inquiry, the Foundation will notify the applicant whether or not the proposal meets the application guidelines for further consideration. If the proposal meets the Foundation guidelines, the applicant may either complete the application form on the Foundation website, www.sidrichardson.org, or provide a letter based on the information requested in the form. The application may be submitted either electronically or on paper. The applicant also may provide additional information to describe special aspects of the project or program.

DEADLINE FOR FORMAL APPLICATIONS

The Directors will hold one meeting each year to consider grant proposals for that year. Formal applications must be received no later than **January 15**.

APPROVAL PROCESS

After the board meeting, decisions on all requests will then be reported by mail. Applicants whose proposals have been approved will receive a Letter of Agreement outlining the terms and conditions of the grant.

After an authorized organization official has signed and returned the letter to the Foundation office, thereby indicating acceptance of the terms and conditions, a schedule of grant payments will be established.

Preliminary inquiries should be addressed to:

Mr. Pete Geren
President
Sid W. Richardson Foundation
309 Main Street
Fort Worth, TX 76102
817-336-0494



CATTLE RAISERS MUSEUM

Opened in 1981, the **The Cattle Raisers Museum** provides learning experiences for people of all ages on both the rich heritage of the livestock industry of the Southwest and the commitment that today's cattle raisers have for their land and livestock. The museum is located within the Fort Worth Museum of Science and History. Education initiatives, exhibits, programming, and scholarships teach current and future generations of the rancher's devotion to natural resource stewardship and supplying consumers with the safest and most nutritional beef in the world. Video conferencing is utilized to reach schools throughout the nation to enrich a student's study of history, science, and math while learning more about the Western lifestyle. In 2010, almost one half million guests from all around the world visited the museum, and 68,200 school children experienced it on a field trip. (www.cattleraisersmuseum.org)



H.I.K.I.D.S, INC.

Established in 1995, **H.I.K.I.D.S, Inc.**, (Helping Inner-city Kids In Danger) is a motivational program designed to aid all participating youth to develop self-confidence and self-reliance and realize their potential. With the help of volunteers, churches, and local businesses, this goal is accomplished through personal outreach and planned activities such as camping, hiking, fishing, sporting events, museum visits, and events that include the entire family. These activities enhance and promote family life. HIKIDS leaders and volunteers model and expect exemplary sportsmanship and respect during all activities. They hold a meeting every Tuesday and Thursday night at two locations in Fort Worth providing tutoring, mentoring, and many more programs that teach the "earn mentality." The leaders praise and reward the children to recognize their academic achievements. The HIKIDS program is free with a valid community center membership card. HIKIDS served 2,000 kids in 2010. (www.fwhikids.org)

GRANTS FOR EDUCATION

BACK TO SCHOOL ROUNDUP

\$10,000

Fort Worth, Texas

These funds provided general support for the program that provides school supplies to needy students.

BOBBY BRAGAN YOUTH FOUNDATION, INC.

\$10,000

Fort Worth, Texas

This grant provided general support for the scholarship program for low-income students.

MARION J. AND MARIE N. BROOKS FUND

\$30,000

Fort Worth, Texas

This grant provided support for the Generation Hope Laptop Program for after-school students in the Crowley-Everman and Fort Worth Independent School Districts.

CLC, INC., DBA COMMUNITY LEARNING CENTER

\$80,000

Fort Worth, Texas

These funds provided assistance in the construction of the new education and training center for jobs primarily in the aviation industry.

CASSATA HIGH SCHOOL

\$50,000

Fort Worth, Texas

These funds provided general support for the school during the 2010-2011 academic year.

COMMUNITIES FOUNDATION OF TEXAS, INC.

\$25,000

Dallas, Texas

These funds provided support for the conference held on September 23, 2010, regarding teacher quality in Texas, which was co-hosted by Raise Your Hand Texas and the Texas High School Project.

COMMUNITY FOUNDATION OF NORTH TEXAS

\$5,000

Fort Worth, Texas

This grant provided support for the FWISD Excellence Fund.

COURAGE & RENEWAL - NORTH TEXAS, INC.

\$40,000

Fort Worth, Texas

These funds provided general support for the program.

COWBOY HERITAGE ASSOCIATION OF FORT WORTH

\$10,000

Fort Worth, Texas

These funds provided general support for the scholarship program.

FIRST TEXAS COUNCIL OF CAMP FIRE, INC. **\$150,000**

Fort Worth, Texas

This grant provided support for the Kindergarten Readiness Program.

FORT WORTH COUNTRY DAY SCHOOL **\$50,000**

Fort Worth, Texas

This grant provided general support for the Breakthrough Fort Worth summer program in 2010 for low-income students.

FORT WORTH INDEPENDENT SCHOOL DISTRICT **\$60,000**

Fort Worth, Texas

These funds provided support for the Coordinated Health Program conducted by the athletic department.

FORT WORTH INDEPENDENT SCHOOL DISTRICT **\$720,000**

Fort Worth, Texas

This grant provided general support over five years for the Texas Academy of Biomedical Sciences in collaboration with the UNT Health Science Center.

BILLY GRAHAM EVANGELISTIC ASSOCIATION **\$25,000**

Charlotte, North Carolina

This grant was approved for general support of the ministry within the state of Texas.

I HAVE A DREAM FOUNDATION - FORT WORTH **\$20,000**

Fort Worth, Texas

This grant provided general support for the academic program in 2010 and 2011 for low-income students.

IMAGINATION CELEBRATION OF FORT WORTH, INC. **\$70,000**

Fort Worth, Texas

This grant provided support for the educational program entitled "America the Beautiful: A Celebration of Our National Parks."

**INTERNATIONAL THEATRE SCHOOL OF FORT WORTH, INC.,
DBA KIDS WHO CARE** **\$40,000**

Fort Worth, Texas

This grant provided support to Kids Who Care for the Creative Minds project.

J MAC YOUTH CENTER OF TARRANT COUNTY **\$10,000**

Fort Worth, Texas

This grant provided general support for the program, which provides early childhood education to low-income families.

JUST SAY YES **\$50,000**

Dallas, Texas

This grant provided general support for the program for children in the Fort Worth Independent School District regarding the making of wise decisions.

LEARNING CENTER OF NORTH TEXAS, INC. **\$50,000**

Fort Worth, Texas

These funds provided general support for the program for children with learning differences.

MCMURRY UNIVERSITY **\$200,000**

Abilene, Texas

These funds provided support over a three-year period for the Math-Science Magnet School in collaboration with the Abilene Independent School District.

NORTH TEXAS PUBLIC BROADCASTING, INC. **\$10,000**

Dallas, Texas

These funds provided support for KERA-TV in the amount of \$5,000 and KERA radio in the amount of \$5,000.

SCHREINER UNIVERSITY **\$100,000**

Kerrville, Texas

These funds provided general support for the Bachelor of Science degree in nursing.

SOUTHWEST EDUCATIONAL DEVELOPMENT CORPORATION **\$165,000**

Austin, Texas

These funds provided support for the project entitled "Working for the Future: Improving Math and Science Instruction for Texas Students K-5."

**SOUTHWEST TEXAS STATE UNIVERSITY DEVELOPMENT FOUNDATION
DBA TEXAS STATE UNIVERSITY-SAN MARCOS** **\$25,000**

San Marcos, Texas

These funds provided support for the Grosvenor Center program, which is designed to improve the quality and quantity of geography education in Texas schools.

**SOUTHWEST TEXAS STATE UNIVERSITY DEVELOPMENT
FOUNDATION DBA TEXAS STATE UNIVERSITY-SAN MARCOS** **\$50,000**

San Marcos, Texas

This grant provided general support for the MathWorks program for math teachers.

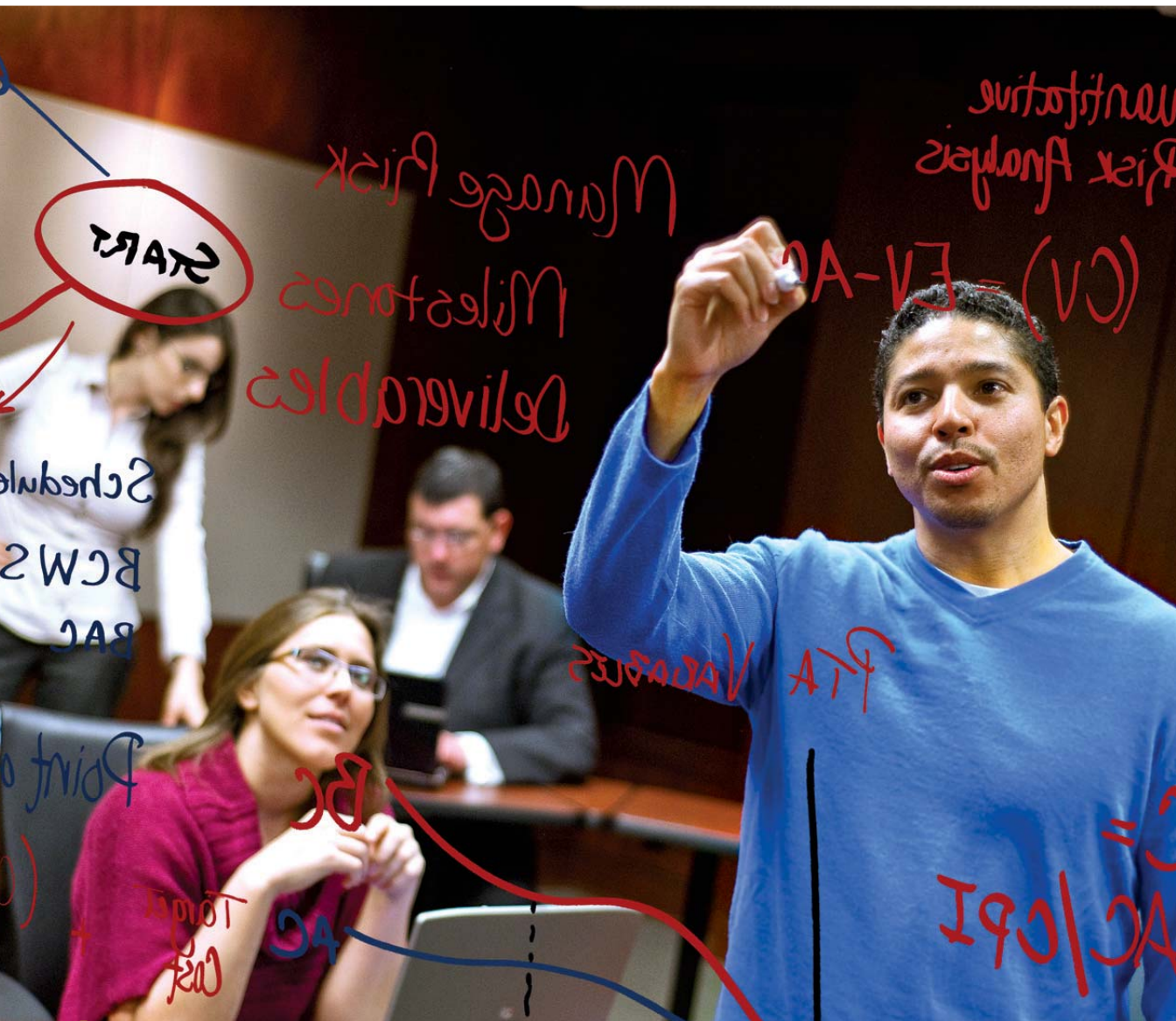

CREATE

The University of Texas at Arlington

Founded in 2004, the **Center for Research, Evaluation and Advancement of Teacher Education** (CREATE) is a consortium of 46 public and private Texas universities working to improve the quality and effectiveness of teacher-preparation programs in Texas universities through multisystem research and development programs that focus on teacher-education practices and the effects of these practices on public school improvement and student achievement. In 2010, CREATE inaugurated a new strategic planning initiative engaging executive and faculty leadership teams from seven Texas universities in efforts to analyze and generate improvements in their respective programs based on the principles delineated by the Sid W. Richardson Foundation Forum report entitled *Delivering a High-Quality Teacher Workforce for Texas: Reconsidering University-Based Teacher Preparation in Texas, Renewing Commitments, and Improving Practice in the Twenty-First Century*. This is the first and only multisystem, comprehensive, multiple university endeavor to address the need for quality teacher preparation in Texas. (www.createtx.org)

SOUTHWESTERN EXPOSITION AND LIVESTOCK SHOW **\$50,000**

Fort Worth, Texas

This grant provided assistance for the expansion of the Fort Worth Independent School District's FFA barn facility in west Fort Worth.

TARRANT COUNTY SAMARITAN HOUSING, INC. **\$5,000**

Fort Worth, Texas

These funds provided support for a musical choir to perform in Fort Worth ISD middle schools. The choir serves as prevention education for these students in order to combat HIV/AIDS.

TEACH FOR AMERICA, INC. **\$50,000**

McAllen, Texas

This grant provided general support for the teacher-preparation program in the Rio Grande Valley.

TEXAS A&M UNIVERSITY - CORPUS CHRISTI **\$95,000**

Corpus Christi, Texas

These grant funds provided assistance with establishing the teacher recruitment initiative.

UNIVERSITY OF HOUSTON SYSTEM **\$50,000**

Houston, Texas

These funds provided general support for the teachHOUSTON program.

UNIVERSITY OF HOUSTON SYSTEM **\$550,000**

The Woodlands, Texas

This grant was approved to provide support to CREATE (Center for Research, Evaluation, and Advancement of Teacher Education) in carrying forward the Richardson Forum project entitled *Delivering a High-Quality Teacher Workforce for Texas*. Of the total grant, \$200,000 was for direct support for CREATE in implementing the study; the other \$350,000 was provided for the participation of seven universities in the amount of \$50,000 each.

UNIVERSITY OF NORTH TEXAS **\$60,000**

Denton, Texas

This grant provided general support for the Bilingual/ESL Teacher Certification Programs.

**UNIVERSITY OF NORTH TEXAS,
MAYBORN GRADUATE INSTITUTE OF JOURNALISM** **\$25,000**

Denton, Texas

These funds provided general support for the Mayborn Literary Nonfiction Program.

THE UNIVERSITY OF TEXAS AT ARLINGTON **\$75,000**

Arlington, Texas

These funds provided general support for the Charles McDowell Center for Critical Languages and Area Studies.

THE UNIVERSITY OF TEXAS AT AUSTIN, CHARLES A. DANA CENTER **\$168,000**

Austin, Texas

This grant provided general support for the Middle School Mathematics Program in the Dana Center.

THE UNIVERSITY OF TEXAS AT EL PASO **\$100,000**

El Paso, Texas

This grant provided support for the third year of the Writing Initiative establishing writing programs in all departments.

THE UNIVERSITY OF TEXAS AT SAN ANTONIO **\$160,000**

San Antonio, Texas

These funds provided support for the Prefreshman Engineering Program (PREP).

**WINKLER COUNTY COUNCIL FOR RETARDED CHILDREN, INC.,
DBA KERMIT OPPORTUNITY SCHOOL** **\$10,000**

Kermit, Texas

This grant provided general support for the Kermit Opportunity School for retarded children.



ACH CHILD AND FAMILY SERVICES

Formerly All Church Home for Children, **ACH Child and Family Services** has been protecting children and preserving families since 1915. All of ACH's programs are designed to prevent, intervene, and treat child abuse, neglect, and family separation. ACH offers a full array of both immediate and long-term services to children, youth, and families from residential care to emergency youth shelter and from intensive, in-home, family counseling services to street outreach. In 2010, 3,700 children and families were helped through ACH's continuum of care, which includes 17 residential and community-based programs in a five-county area, Hill, Johnson, Palo Pinto, Parker, and Tarrant. Through a \$9.5 million capital campaign, ACH is funding the renovation of nine buildings and new construction on its new Wichita Street Campus. Three buildings have completed renovation or construction and are operational; the final three buildings undergoing renovation in the current phase will open in 2012. (www.achservices.org)



TARRANT COUNTY MEDICAL SOCIETY

Since 1903, **Tarrant County Medical Society** physicians have worked to address dozens of public health issues and helped shape the medical community we enjoy today. This past year, TCMS was able to expand medical services to underserved patients in Fort Worth. One way TCMS accomplished that was by coordinating free eye exams for 1,000 local middle and high school athletic students during free sport physicals. These exams were donated by a TCMS physician and her staff. Because TCMS is able to connect physicians' services in our community, TCMS has created a new program called "Project Access Tarrant County." PATC will provide health care access to the uninsured and working poor of Tarrant County by creating a volunteer network of physicians, hospitals, charitable clinics, and other community partners. PATC will expand health care access and improve health outcomes for citizens of Tarrant County. (www.tcms.org/PATC.aspx)

GRANTS FOR HEALTH

AMERICAN CANCER SOCIETY, INC.

\$75,000

Fort Worth, Texas

These funds provided support for the High Plains Division and the North Texas Region for the Patient Navigation System.

BAYLOR COLLEGE OF MEDICINE, CULLEN EYE INSTITUTE

\$75,000

Houston, Texas

This grant provided support for the research project entitled "Studies in Ocular Bacterial and Fungal Infection" for the period July 2011 through July 2012.

BAYLOR COLLEGE OF MEDICINE, DEPARTMENT OF INTERNAL MEDICINE

\$100,000

Houston, Texas

These funds provided support for Dr. James L. Pool's program in internal medicine.

BAYLOR COLLEGE OF MEDICINE, DEPARTMENT OF OPHTHALMOLOGY

\$50,000

Houston, Texas

This grant provided support for Dr. Douglas Koch's research program in ophthalmology.

BAYLOR COLLEGE OF MEDICINE, DEPARTMENT OF OTORHINOLARYNGOLOGY AND COMMUNICATIVE SCIENCES

\$75,000

Houston, Texas

These funds provided support for Dr. Bobby Alford's research in the Department of Otorhinolaryngology and Communicative Sciences.

BE THE MATCH FOUNDATION

\$40,000

Minneapolis, Minnesota

These funds provided assistance with the Texas Transplant Support Assistance Fund.

CARTER BLOODCARE

\$75,000

Bedford, Texas

These funds provided support for the office space for the Population Health Initiative.

GRAND PRAIRIE WELLNESS CENTER, INC.

\$10,000

Grand Prairie, Texas

These funds provided general support for a primary health clinic for low-income families.

HARDIN-SIMMONS UNIVERSITY **\$250,000**

Abilene, Texas

These funds provided general support over a two-year period for the Holland Medical High School program in collaboration with the Abilene ISD.

**MISSION METROPLEX, INC.,
DBA MISSION ARLINGTON MISSION METROPLEX** **\$35,000**

Arlington, Texas

This grant provided continued support for the medical clinic.

PARTNERS TOGETHER FOR HEALTH **\$200,000**

Fort Worth, Texas

This grant provided support for the Level I Trauma Center at John Peter Smith Hospital, which assists in meeting the Kresge challenge.

RICE UNIVERSITY **\$75,000**

Houston, Texas

These funds provided support for the Medical Innovation Awards in the Institute of Biosciences and Bioengineering.

**SCOTT AND WHITE MEMORIAL HOSPITAL AND
SCOTT, SHERWOOD AND BRINDLEY FOUNDATION** **\$50,000**

Temple, Texas

This grant was approved for continued support of the "Weighting on Your Newborn" program.

**TARRANT COUNCIL ON ALCOHOLISM AND DRUG ABUSE
DBA RECOVERY RESOURCE COUNCIL** **\$60,000**

Fort Worth, Texas

This grant provided general support for the Sunshine Club program.

TARRANT COUNTY ACADEMY OF MEDICINE **\$50,000**

Fort Worth, Texas

This grant provided assistance in funding a new position leading to the expansion of medical services to underserved patients in the Fort Worth community.

**UNIVERSITY OF NORTH TEXAS HEALTH SCIENCE CENTER
TCOM FOUNDATION, INC.** **\$10,000**

Fort Worth, Texas

This grant provided general support for the North Texas Public Health Forum.

**UNIVERSITY OF NORTH TEXAS HEALTH SCIENCE CENTER
TCOM FOUNDATION, INC.**

\$2,500,000

Fort Worth, Texas

This grant was approved for the purpose of supporting the campaign to establish an M.D. program of study.

UNLIMITED FAITH, INC., DBA IMMANUEL'S HEALTHCARE

\$5,000

Fort Worth, Texas

These funds provided general support for the health clinic.



TEXAS ACADEMY OF BIOMEDICAL SCIENCES

Michael Zukerman

The Texas Academy of Biomedical Sciences Preparatory and High School is an extraordinary opportunity for students to explore math, science, and technology in a learning environment that often resembles university pre-med classes. The Fort Worth Independent School District, Tarrant County College, the University of North Texas Health Science Center, and the University of North Texas work together to provide an academic experience not found in other secondary schools. TABS places students on a pathway to realizing their dream of becoming a doctor, pharmacist, veterinarian, emergency medical technician, or forensic scientist. Summer programs for both schools allow TABS students a firsthand view of graduate and medical school facilities and operations. First-time graduates of the summer program receive their own white lab coats. TABS Prep finished its inaugural year at the close of the 2010-2011 school year, and TABS High School will see its first freshman class in 2011-2012. (www.fwisd.org/tabs)



SAMARITAN HOUSE

Founded in 1991, **Samaritan House** provides housing and resources for people with HIV/AIDS and other special needs. Belief in the importance of giving people a voice led to the creation of the Samaritan House Inspirational Choir. Partnering with Sheran Keyton and DVA Productions, the choir has performed in varied venues, including churches, hotels, parks, community centers, and schools. Performing before audiences that have included needy families, the homeless, volunteers, church members, and school children has provided an opportunity for participants to grow in self-confidence and to experience firsthand the critical importance of teamwork. The choir gets people of all ages clapping and cheering as it rocks, rolls, and sings of hope, lessons learned, and obstacles overcome. The inspired choir members have overcome homelessness and illness to perform and are held together by the knowledge that they are inspiring others. In 2010, Samaritan House served 402 people. (www.samaritanhouse.org)

GRANTS FOR HUMAN SERVICES

ACCESS, INC.	\$7,500
<i>Rockport, Texas</i>	
These funds provided general support for the program, which provides assistance to low-income families in the community.	
ALL CHURCH HOME FOR CHILDREN, INC., DBA ACH CHILD AND FAMILY SERVICES	\$200,000
<i>Fort Worth, Texas</i>	
These funds provided assistance with the Wichita Street Campus.	
ALLIANCE FOR CHILDREN, INC.	\$50,000
<i>Fort Worth, Texas</i>	
This grant provided general support for the program.	
ARLINGTON HANDICAPPED ASSOCIATION DBA HELPING RESTORE ABILITY	\$100,000
<i>Arlington, Texas</i>	
This grant provided general support toward the establishment of new administrative offices for the program.	
ARLINGTON WOMEN'S SHELTER DBA SAFEHAVEN OF TARRANT COUNTY	\$75,000
<i>Fort Worth, Texas</i>	
This grant provided general support for Safe Haven's shelters.	
BIG BROTHERS BIG SISTERS OF NORTH TEXAS	\$100,000
<i>Irving, Texas</i>	
This grant provided general support for the program.	
CASA OF TARRANT COUNTY, INC.	\$50,000
<i>Fort Worth, Texas</i>	
This grant provided general support for the child advocates for abused and neglected children.	
CATHOLIC CHARITIES OF FORT WORTH, INC.	\$30,000
<i>Fort Worth, Texas</i>	
This grant provided support for the Stability Empowerment Program.	
CHRIST'S HAVEN FOR CHILDREN	\$50,000
<i>Keller, Texas</i>	
These funds provided support for the transitional living program for those young people at age 18 who are moving out of residential services.	



THE LADDER ALLIANCE

The Ladder Alliance empowers at-risk, low-income women, often victims of domestic violence, to become self-sufficient and self-reliant giving them the ability to provide for themselves and their families. Quality training is provided in a small-group environment. In 2010, the Alliance assisted 172 students to develop their professional skills and enhance their professional image, leading to a positive attitude and strengthened self-confidence. The curriculum includes basic computer skills: keyboarding, Microsoft Word, Excel, email functionality, and Internet usage. The training enabled 127 students to learn marketable computer skills, empowering them to rebuild their self-esteem and self-confidence. Another 23 students attended evening GED classes to increase their potential for employment. In addition to core services, the Alliance provides evening meals and child care to alleviate barriers to attendance. Of the 2010 program graduates whom the Alliance was able to contact six months later, 22 reported being employed and earning more than minimum wage. (www.ladderalliance.org)

COASTAL CONSERVATION ASSOCIATION	\$5,000
---	----------------

Houston, Texas

These funds provided general support for the program to conserve the Texas coastal marine resources.

CORNERSTONE ASSISTANCE NETWORK, INC.	\$100,000
---	------------------

Fort Worth, Texas

These funds provided financial assistance for the job training program, Creation Restaurant.

FORT WORTH CHALLENGE, INC., DBA TARRANT COUNTY CHALLENGE	\$50,000
---	-----------------

Fort Worth, Texas

This grant provided support for the Tarrant County Family Drug Court.

CITY OF FORT WORTH, ANIMAL CONTROL	\$25,000
---	-----------------

Fort Worth, Texas

These funds provided support for the City Pet Smart adoption program.

CITY OF FORT WORTH, PARKS AND RECREATION DEPARTMENT C/O COMO COMMUNITY CENTER	\$5,000
--	----------------

Fort Worth, Texas

This grant provided general support for the programs at the Como Community Center.

FORT WORTH PARTNERSHIP FOR COMMUNITY DEVELOPMENT	\$75,000
---	-----------------

Fort Worth, Texas

These funds provided general support for the affordable housing program.

FORT WORTH TEEN COURT, INC.	\$10,000
------------------------------------	-----------------

Fort Worth, Texas

This grant provided general support for the program dealing with minor youth offenses.

GIRLS INCORPORATED OF TARRANT COUNTY	\$50,000
---	-----------------

Arlington, Texas

This grant provided general support for Operation SMART, an after-school math program for girls.

H.O.P.E. FARM, INC.	\$40,000
----------------------------	-----------------

Fort Worth, Texas

This grant provided general support for the educational program for low-income boys with single mothers.

H.I.K.I.D.S, INC. **\$25,000**

Burleson, Texas

These funds provided general support for the program assisting at-risk youngsters in the form of educational and recreational activities.

HOPE PRISON MINISTRIES, INC. **\$95,000**

Fort Worth, Texas

These funds provided general support for the development of a curriculum for use in dorms inside the prisons that will prepare inmates for succeeding after they are released.

HOUSING OPPORTUNITIES OF FORT WORTH, INC. **\$30,000**

Fort Worth, Texas

This grant provided general support for new home buyers.

THE LADDER ALLIANCE, INC. **\$25,000**

Fort Worth, Texas

This grant provided general support for a computer education program for unemployed women.

MEALS ON WHEELS, INC. **\$50,000**

Fort Worth, Texas

This grant provided general support for the program to deliver meals to the homebound elderly and disabled.

MHMR VISIONS **\$75,000**

Fort Worth, Texas

These grant funds provided general support for the Tarrant Youth Recovery Campus Assertive Adolescent Family Therapy Program.

MOTHERS FATHERS FOR THE ADVANCEMENT OF SOCIAL SYSTEMS, INC. **\$50,000**

Dallas, Texas

This grant provided general support for the program in Fort Worth assisting formerly incarcerated individuals.

NEWDAY SERVICES FOR CHILDREN & FAMILY **\$40,000**

Fort Worth, Texas

This grant provided general support for the program to improve the outcomes for children in foster care.

NORTHSIDE INTER-CHURCH AGENCY, INC. **\$100,000**

Fort Worth, Texas

These funds providing general support for the program, which provides assistance for the needs of low-income families in Tarrant County.



PRESBYTERIAN NIGHT SHELTER

Established in 1984, the **Presbyterian Night Shelter** is a place of trust, respect, and caring for the homeless, helping them regain their quality of life. Its mission is to end homelessness, one individual at a time. Serving the needs of the homeless while respecting their dignity, PNS is the only free area emergency shelter without length-of-stay restrictions. Located on a five-acre campus east of downtown Fort Worth, the shelter is the largest provider of services for the area homeless population, supplying meals, beds, and basic human care, case management, and employment services to an average of 650 homeless clients each night of the week, every week of the year. The shelter offers resources, enabling clients to reenter mainstream society, and employs at least 20 homeless clients, who handle day-to-day operations in each of its four facilities. PNS served 3,575 homeless people in 2010. (www.pns-tc.org)



NORTHSIDE INTER-CHURCH AGENCY

Organized in 1969 to help families break the cycle of hunger and poverty, the **Northside Inter-Church Agency** has grown to become the largest and most comprehensive multiservice provider of basic needs, goods, and services for the northwest quadrant of Tarrant County. In August 2010, NICA began participating in the Mobile Food Pantry sponsored by the Tarrant Area Food Bank. Once a month, the food bank delivers fruit, vegetables, dairy products, meats, and other items to the hundreds of families that gather at NICA. With a growing number of families needing emergency services, NICA has been struggling to acquire enough food to keep the pantry stocked. In 2010, more than 37,000 individuals were helped with crisis counseling, food, clothing, financial aid, education classes, mentoring, computer training, and other social services. (www.nicaagency.org)

DAVEY O'BRIEN EDUCATIONAL AND CHARITABLE TRUST	\$5,000
---	----------------

Fort Worth, Texas

This grant provided support for the efforts to expand the recognition of the Davey O'Brien Award.

PACIFIC YOUTH CORRECTIONAL MINISTRIES	\$5,000
--	----------------

Arlington, Texas

These funds provided general support for the program, which provides assistance to troubled youth in developing constructive, productive lives.

THE PARENTING CENTER	\$50,000
-----------------------------	-----------------

Fort Worth, Texas

These funds provided general support for the program to improve parenting skills.

PRESBYTERIAN NIGHT SHELTER OF TARRANT COUNTY	\$50,000
---	-----------------

Fort Worth, Texas

These funds provided general support for the program providing shelter and social services for the homeless.

SAFE CITY COMMISSION	\$100,000
-----------------------------	------------------

Fort Worth, Texas

This grant was approved to provide general support for crime prevention in the city of Fort Worth.

SEARCH (SOUTH EAST AREA CHURCHES) ASSOCIATION, INC.	\$10,000
--	-----------------

Fort Worth, Texas

This grant provided general support for the program, which provides many services to families in need of food, clothing, employment, and other emergency aid.

STAR-TELEGRAM CHARITIES, INC.	\$5,000
--------------------------------------	----------------

Fort Worth, Texas

This grant provided general support for the 2010 Christmas Goodfellow Fund.

TARRANT COUNTY ACCESS FOR THE HOMELESS	\$25,000
---	-----------------

Fort Worth, Texas

These funds provided general support for the Homeless Management Information System in which ACCESS collects, compiles, and shares information with local nonprofit organizations in order to improve services to the homeless.

TARRANT COUNTY BLACK HISTORICAL AND GENEALOGICAL SOCIETY, INC.	\$5,000
---	----------------

Fort Worth, Texas

This grant provided general support for the program.

TARRANT COUNTY YOUTH COLLABORATION**\$100,000***Fort Worth, Texas*

These funds provided support for the BONDS (Building Opportunities in Neighborhood Development Services) project, which has rallied the community members of zip code 76119 to take responsibility for their schools and children by assisting the schools with programs and activities based on community concerns and obstacles.

TEXAS INMATE SERVICES TXIS**\$50,000***Fort Worth, Texas*

This grant provided general support for the program in Tarrant County, which provides assistance for ex-offenders in regaining a constructive, productive life in the community.

UNITED COMMUNITY CENTERS, INC.**\$125,000***Fort Worth, Texas*

This grant provided general support for the educational and recreational programs for neighborhood families.

UNITED WAY OF METROPOLITAN TARRANT COUNTY**\$100,000***Fort Worth, Texas*

This grant provided general support for the 2011 United Way Campaign.

**WHAT ABOUT REMEMBERING ME CENTER, INC.,
DBA THE WARM PLACE****\$25,000***Fort Worth, Texas*

These funds provided general support for the program for children dealing with bereavement.

YOUNG MEN'S CHRISTIAN ASSOCIATION**\$25,000***Fort Worth, Texas*

These funds provided support for the after-school programs at the McDonald and Southeast YMCA Branches.

YOUNG WOMEN'S CHRISTIAN ASSOCIATION**\$40,000***Fort Worth, Texas*

These funds provided support for the My Own Place program and the Child Development Program.



McDonald YMCA



Southeast YMCA

YMCA OF METROPOLITAN FORT WORTH

The mission of the **YMCA of Metropolitan Fort Worth** is to put Christian principles into practice through programs that build healthy spirit, mind, and body for all. Founded in 1890, the YMCA is preparing youth to succeed and serve through the implementation of programs that promote the values of respect, responsibility, caring, and honesty. The Southeast Multi-Agency YMCA provides children, ages 2-5, childcare and, in part through partnerships with Fort Worth ISD, the academic foundation needed to succeed as they move into elementary school. At the McDonald Community YMCA, low-income teens participate in the TRUCE (Together Reaching Unity Concerning Everyone) Youth Outreach Program, which provides youth, ages 10-18, with outlets for overcoming the circumstances of their communities by offering opportunities that promote strong character, values, and life skills for personal success. In 2010, the YMCA served 87,577 individuals; of those served, 41,310 teens and youth participated in programming including youth sports, mentoring, swimming lessons, early childhood development, after-school activities, self-esteem building, and camping. (www.ymcafw.org)



BOTANICAL RESEARCH INSTITUTE OF TEXAS

The **Botanical Research Institute of Texas**, located in Fort Worth's Cultural District, shares knowledge about the plant world to enhance life for all living things, believing that with knowledge comes a sense of care and stewardship for our environment. BRIT's new facility was designed and built based on BRIT's mission and core principles of conservation, sustainability, and wise stewardship of the land. The building contains an herbarium filled with a million plant specimens, an extensive library, meeting areas for diverse family activities, a living roof planted with native prairie barrens plants, and an eco-friendly gift shop. The U.S. Green Building Council awarded its highest level of LEED (Leadership in Energy and Environmental Design) certification, Platinum, for the new headquarters, the first building in Tarrant County to achieve the Platinum rating, the second in North Texas, and the eighth in the state of Texas. (www.brit.org)

GRANTS FOR CULTURAL ORGANIZATIONS

BOTANICAL RESEARCH INSTITUTE OF TEXAS, INC.

\$265,000

Fort Worth, Texas

These funds provided general support for BRIT's program in its new facility during 2011.

AMON CARTER MUSEUM OF AMERICAN ART

\$75,000

Fort Worth, Texas

These funds provided support for the publication and exhibition at the Amon Carter Museum entitled *Romance Maker: The Watercolors of Charles M. Russell*.

CASA MAÑANA MUSICALS, INC.

\$50,000

Fort Worth, Texas

This grant provided financial assistance to Casa Mañana, primarily for its youth programs.

DOWNTOWN FORT WORTH INITIATIVES, INC.

\$50,000

Fort Worth, Texas

These funds provided assistance in funding the studies of Heritage Plaza.

FORT WORTH ART ASSOCIATION

\$750,000

Fort Worth, Texas

These funds provided operational support for the Modern Art Museum during 2011.

FORT WORTH MUSEUM OF SCIENCE AND HISTORY

\$150,000

Fort Worth, Texas

These funds provided general support for the museum's programs in its new facility during 2011.

FORT WORTH OPERA ASSOCIATION

\$25,000

Fort Worth, Texas

This grant provided additional support for the 2010-2011 season.

FORT WORTH OPERA ASSOCIATION

\$100,000

Fort Worth, Texas

This grant provided general support for opera performances in 2011.

FORT WORTH SYMPHONY ORCHESTRA ASSOCIATION

\$100,000

Fort Worth, Texas

This grant provided general support for the Bridge Fund addressing the financial needs of the orchestra.

FORT WORTH SYMPHONY ORCHESTRA ASSOCIATION	\$750,000
--	------------------

Fort Worth, Texas

This grant provided general support for the orchestra during 2011.

FORT WORTH ZOOLOGICAL ASSOCIATION	\$250,000
--	------------------

Fort Worth, Texas

This grant was approved to provide general support for the Fort Worth Zoo during 2011.

JUBILEE PLAYERS, INC.	\$50,000
------------------------------	-----------------

Fort Worth, Texas

These funds provided general support for Jubilee Theatre in 2011 and funds for the theatre's 30th anniversary celebration.

LATIN ARTS ASSOCIATION OF FORT WORTH, INC.	\$20,000
---	-----------------

Fort Worth, Texas

These grant funds provided support for the Rose Marine Theatre.

MAYFEST, INC.	\$35,000
----------------------	-----------------

Fort Worth, Texas

This grant provided general support for Mayfest 2011.

NATIONAL CENTER FOR POLICY ANALYSIS	\$100,000
--	------------------

Dallas, Texas

These funds provided general support for the program of NCPA in 2011.

NATIONAL COWGIRL MUSEUM AND HALL OF FAME, INC.	\$50,000
---	-----------------

Fort Worth, Texas

This grant provided general support for the program during 2011.

PERFORMING ARTS FORT WORTH, INC.	\$250,000
---	------------------

Fort Worth, Texas

This grant provided general support for the Bass Performance Hall.

PERFORMING ARTS FORT WORTH, INC.	\$50,000
---	-----------------

Fort Worth, Texas

This grant provided general support for the Children's Education Program.

POCKET THEATRE, INC.	\$5,000
-----------------------------	----------------

Fort Worth, Texas

This grant provided general support for the program.



MODERN ART MUSEUM OF FORT WORTH

Originally chartered in 1892, the **Modern Art Museum of Fort Worth** is dedicated to collecting, presenting, and interpreting international developments in post–World War II art in all media. The Modern promotes understanding and interest in art and artists through curatorial research, publications, docent-guided tours, and a variety of educational programs, such as the Wonderful Wednesday program (which introduces families to the works in the permanent collection), Middle and High School Repeat Visit programs, Spring Break Art Camp for underserved youth during their vacation, Teen Artist Project, Drawing from the Collection, and the Tuesday Evening Lecture Series, which features artists, scholars, and critics. The museum welcomed nearly 200,000 visitors through its doors in 2010 and hosted two major special exhibitions and three FOCUS shows. The Modern is accredited by the American Association of Museums. (www.themodern.org)

SCHOLA CANTORUM OF TEXAS, INC. **\$24,000**

Fort Worth, Texas

This grant provided general support for the development of the Children's Chorus.

TEXAS AND SOUTHWESTERN CATTLE RAISERS FOUNDATION **\$50,000**

Fort Worth, Texas

These funds provided general support for the new facility in the Fort Worth Museum of Science and History building.

TEXAS BALLET THEATER, INC. **\$225,000**

Fort Worth, Texas

Two grants provided general support for the 2010-2011 season.

VAN CLIBURN FOUNDATION, INC. **\$10,000**

Fort Worth, Texas

This grant provided general support for the Van Cliburn program.

VAN CLIBURN FOUNDATION, INC. **\$50,000**

Fort Worth, Texas

These funds provided general support for the Concert Series during 2011.

YOUTH ORCHESTRA OF GREATER FORT WORTH **\$25,000**

Fort Worth, Texas

This grant provided general support for the music education program and its performances.

GRANTS APPROVED IN PRIOR YEARS, PAID IN 2010

Baylor College of Medicine, Cullen Eye Institute	\$75,000
Baylor College of Medicine, Internal Medicine	\$100,000
Baylor College of Medicine, Ophthalmology	\$50,000
Baylor College of Medicine, Otorhinolaryngology	\$75,000
Botanical Research Institute of Texas, Inc.....	\$750,000
Botanical Research Institute of Texas, Inc.....	\$265,000
Boy Scouts of America, Longhorn Council	\$50,000
CASA of Tarrant County, Inc.	\$25,000
Cenikor Foundation, Inc.....	\$100,000
Circle Theatre, Inc.	\$50,000
Communities in Schools, Fort Worth, Inc.	\$100,000
Day Resource Center for the Homeless.....	\$50,000
First Texas Council of Camp Fire, Inc.....	\$100,000
Fort Worth Art Association	\$750,000
Fort Worth Museum of Science and History	\$150,000
Fort Worth Opera Association	\$100,000
Fort Worth Symphony Orchestra Association	\$750,000
Fort Worth Zoological Association.....	\$250,000
Gill Children’s Services, Inc.	\$25,000
Billy Graham Evangelistic Association.....	\$25,000
HIKIDS Incorporated	\$35,000
Imagination Celebration of Fort Worth	\$60,000
Jubilee Players, Inc.	\$50,000
Mayfest, Inc.	\$50,000
Meals on Wheels, Inc.	\$50,000
National Center for Policy Analysis.....	\$100,000
National Cowgirl Museum and Hall of Fame	\$50,000
Northside Inter-Church Agency, Inc.	\$50,000
Performing Arts Fort Worth, Inc.	\$50,000
Presbyterian Night Shelter of Tarrant County.....	\$50,000
Safe City Commission	\$100,000
Tarrant Area Food Bank	\$50,000
Texas Ballet Theater, Inc.	\$125,000
Texas Engineering Foundation	\$40,000
Texas Inmate Services TXIS.....	\$100,000
United Way of Metropolitan Tarrant County	\$100,000
Uvalde County Hospital Authority	\$54,000
Van Cliburn Foundation, Inc.....	\$50,000
Volunteer Center of North Texas.....	\$40,000
Youth Orchestra of Greater Fort Worth	\$25,000

BOARD OF DIRECTORS

Nancy Lee Bass
Director Emerita

Edward P. Bass
Chairman

Sid R. Bass

Lee M. Bass

STAFF

Pete Geren
President

Cindy Alexander
Business Manager

Peggy Laskoski
Assistant Business Manager

Carolyn Johns
Executive Assistant

Francine Cabal
Executive Secretary

In Memoriam

M. E. "Chap" Chappell, Jr.
(1911–2011)



Mr. Chappell served as a member of the Board of Directors and as Treasurer of the Sid W. Richardson Foundation for 50 years. His expertise and counsel were invaluable, and he is missed by all who had the privilege to work with him and share his friendship.

STAFF

Jan Wilkie
Director

Monica Herman
Assistant Director and Museum Store Manager

Mary E. Burke
Director of Education

Rebecca J. Martin
Director of Education Outreach

Katherine Yount
Director of Studio Programs

Elisabeth J. Thomas
Archivist and Librarian

Deborah Carl
Administrative Assistant and Museum Historian

Dayne N. Brenneman
Facility Manager

Les Cleere
Inventory Manager

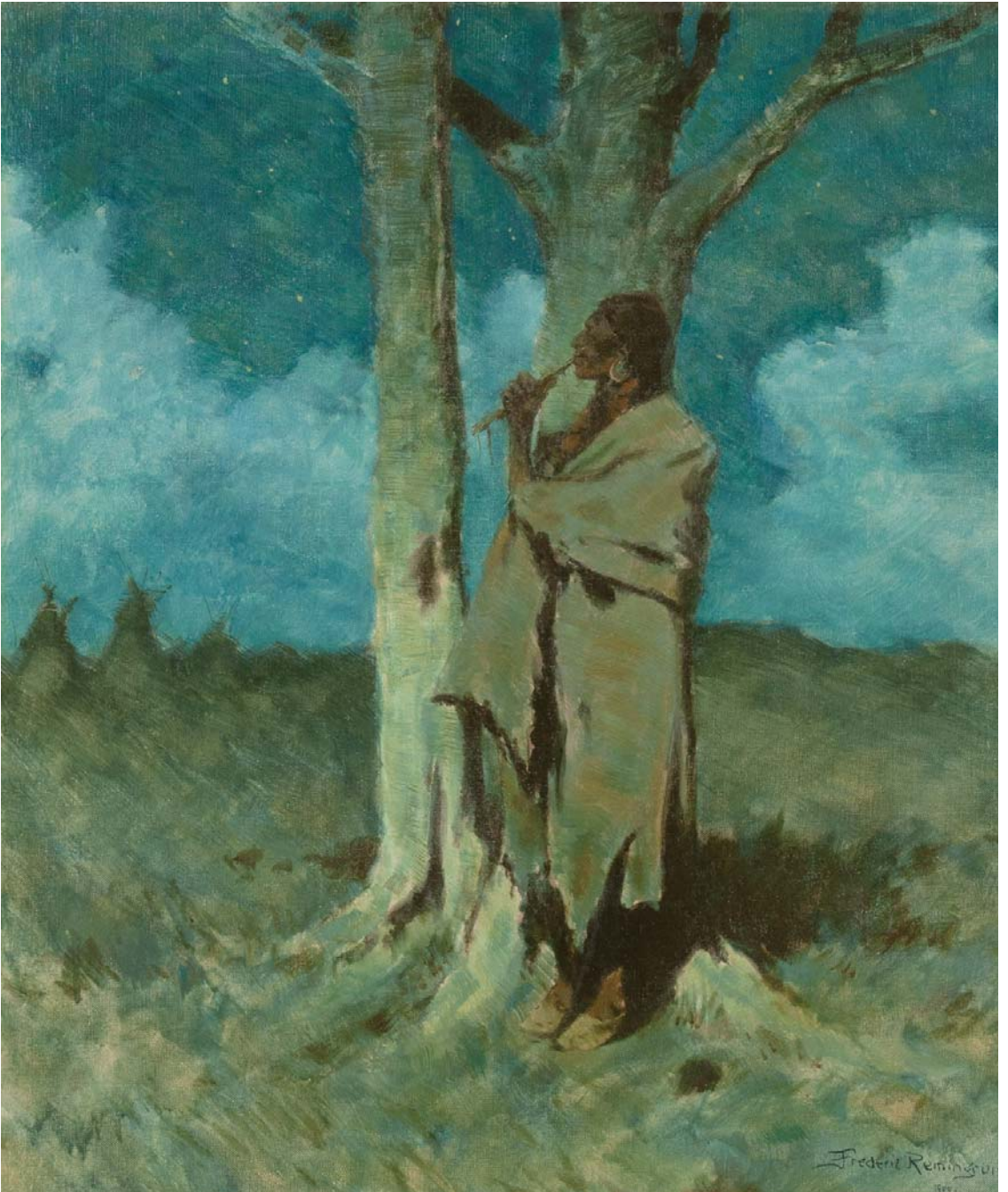

The Love Call

Frederic Remington, 1909

Frederic Remington's popular oil painting, *The Love Call*, depicts a lone Indian playing a flute beside a tree in the evening twilight. Completed in the last year of his life, it was only exhibited twice from the time it was painted and then remained in private collections until 1996 when it was acquired by the **Sid Richardson Museum**. The painting was used as a backdrop for the meeting of Pope Paul VI and President Lyndon B. Johnson in October 1965 at the Waldorf Astoria in New York City.

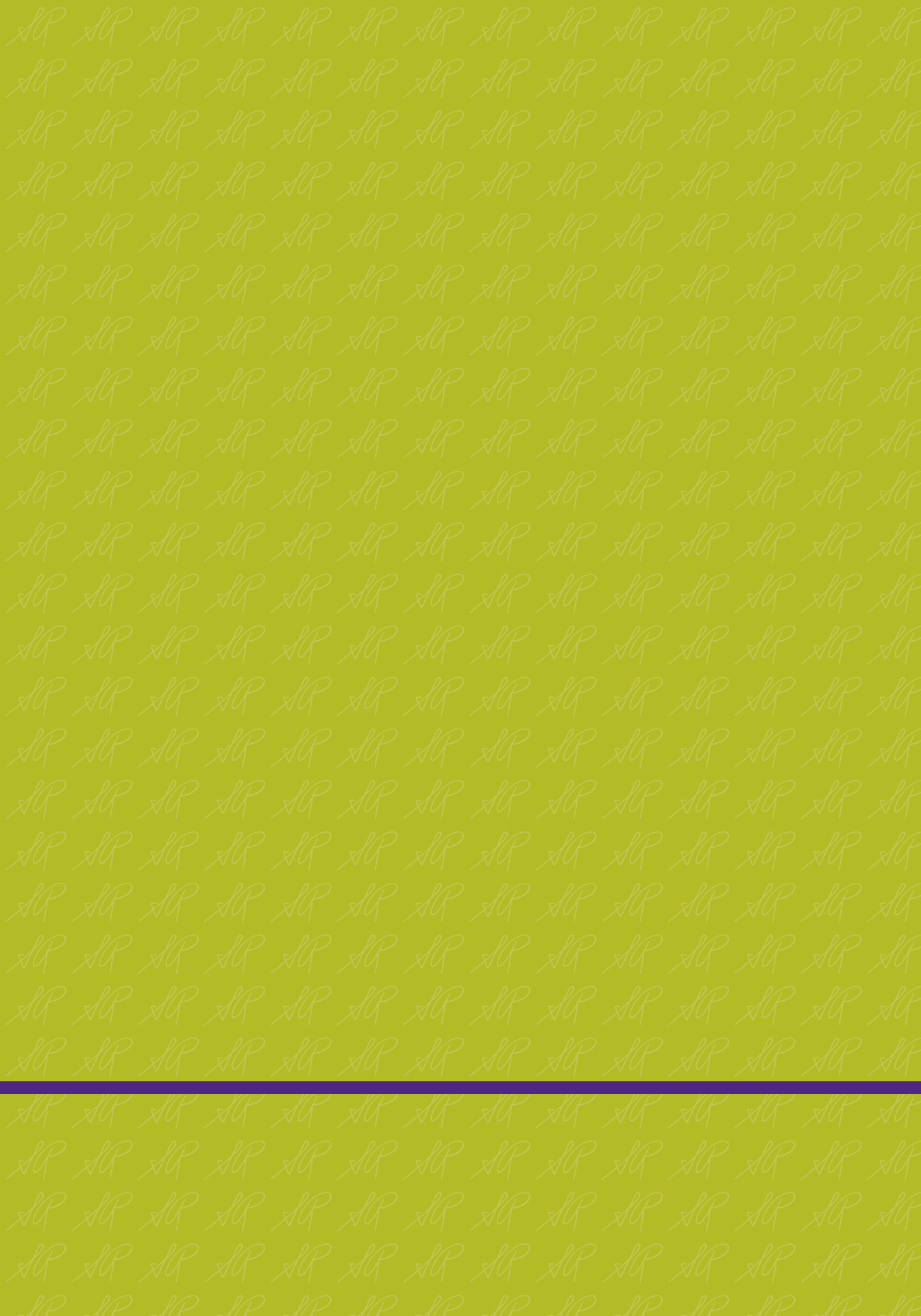



SID W. RICHARDSON

FOUNDATION

309 Main Street | Fort Worth, TX 76102